



Sharing Christ's Victory

in a Fun and Safe Environment

June 4th - August 17th



- ☒ Trained Christian Counselors
- ☒ Low Counselor/Camper Ratio
- ☒ Indoor & Outdoor Sports
- ☒ Crafts & Projects
- ☒ Daily Snacks
- ☒ Includes One Weekly Special Meal
(other days children are to bring in bag lunches)
- ☒ Interactive Games
- ☒ Daily Bible Reading/Devotion
- ☒ Weekly Field Trips
- ☒ Experienced Staff
- ☒ Exciting Learning Experiences



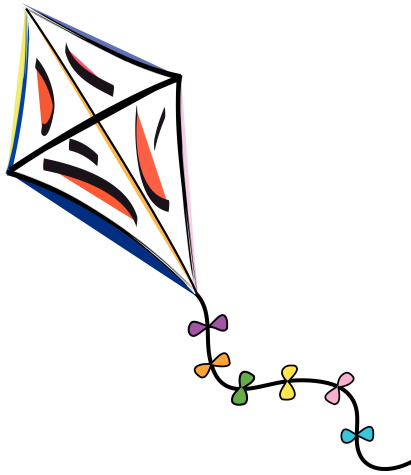

Searching for Childcare?

Finding childcare for the summer months can be a difficult task. Coordinating schedules with family, searching for a safe and friendly childcare facility, and seeking a place where your child feels comfortable can be challenging.

Here's an Idea!

Search no longer! This summer Christ Lutheran is offering a brand new childcare opportunity for the families of the church and community. The name of this childcare is *Victory Day Camp*.

The purpose of *Victory Day Camp* is to provide a Christ centered environment with daily study of God's Word. Our focus is to provide a caring, safe, and supervised childcare camp with Christian guidance. The staff will continually encourage all children to display an attitude of Christ-like love in every activity.

*Victory Day Camp
provides a fun and safe
environment for children
to grow physically,
emotionally, and
spiritually during the
summer months.*

Operating hours of this camp are from 6:30am - 5:30pm. The camp will begin on Monday, June 4th and will conclude on Friday, August 17th. Weekly activities will include crafts, songs, Bible story lessons, sports activities, and field trips.

Most camp counselors have previous experience with running summer camps. They also have college training in education and are first-aid certified. These counselors are excited to begin a summer-long program of games, interactive learning experiences, Christian growth, and fun. They are currently developing unique

and innovate methods for making this program seem like one long and exciting field trip!

In February, Pam Gabrio was asked to be *Victory Day Camp* administrator. With an enthusiasm for sharing God's Word with children, Pam was a perfect fit for this position. She looks forward to a summer of joy-filled activities.

Victory Day Camp offers a full-schedule of exciting activities, weekly field trips, one daily snack, a Christ-centered learning environment, and college trained camp counselors all for a reasonable and competitive rate (please refer to registration page for rates).

Currently, we are offering an early-bird discount to those who pre-register their children. There is also a credit offered to those who refer a non-Christ Lutheran Church family. Please see attached forms for additional details or call 651-777-5771.

Victory Day Camp Fees and Discounts

Payment / Discounts	1st Child	Additional Children
<i>Registration Fee (includes 1 Camp T-shirt)</i>	<i>\$30 (non-refundable)</i>	<i>Free</i>
<i>Weekly Fee</i>	<i>\$140 per week</i>	<i>\$130 per week for each additional child</i>
<i>Daily Fee</i>	<i>\$35 per day</i>	<i>same</i>
<i>Daily Fee for Field Trip Days (field trips are already included in the weekly fee)</i>	<i>\$45 per field-trip day</i>	<i>same</i>
<i>Late Fees (if applicable)</i>	<i>\$10 per day</i>	<i>one late fee per family</i>
<i>Late Pick Up (after 6pm)</i>	<i>\$10 for every 10 minutes</i>	<i>one late fee per family</i>
<i>Early-bird registration discount (if registration form, registration fee, and 1st week's payment are submitted prior to May 1st, 2012)</i>	<i>\$50 credit applied to 1st week</i>	<i>1 credit per family</i>
<i>Referral discount (if a non-Christ Lutheran family registers for Victory Day Camp based on your referral)</i>	<i>\$25 credit</i>	<i>1 credit per family</i>
<i>Pre-payment super discount (pre-payment for entire summer camp / child must attend at least 9 full weeks for discount to apply and payment must be submitted prior to June 4th)</i>	<i>1 free week! (maximum discount - \$140)</i>	<i>1 discount per family.</i>



Christ Lutheran Church & School / 2475 E. 17th Avenue, North St. Paul, MN 55109

651-777-5771 / christlutheran-wels.org

Victory Day Camp Registration Form

Please note that your child's enrollment in Victory Day Camp is pending approval from the Victory Day Camp administrator/committee. A child's enrollment may be revoked based on repeated disciplinary issues and/or repeated delinquent payments.

Children must be entering Kindergarten through 8th grade in the fall of 2012.

<i>1st Child's Full Name (First, Middle, Last)</i>	<i>Date of Birth and Grade Level in Fall of 2012</i>
<i>2nd Child's Full Name (if applicable)</i>	<i>Date of Birth and Grade Level in Fall of 2012</i>
<i>3rd Child's Full Name (if applicable)</i>	<i>Date of Birth and Grade Level in Fall of 2012</i>
<i>Father's Full Name (First, Middle, Last)</i>	<i>Mother's Full Name (First, Middle, Last)</i>
<i>Father's mailing address (street, city, zip code)</i>	<i>Mother's mailing address (only if different than father's address)</i>
<i>Father's Phone # (Please provide home, work, and/or cell)</i>	<i>Mother's Phone # (Please provide home, work, and/or cell)</i>
<i>Father's Email Address</i>	<i>Mother's Email Address</i>
<i>Emergency Contact Person (Name and #)</i>	
<i>My child(ren) will be attending (please check one):</i> <input type="checkbox"/> <i>Full Time (5 days/week, 11 weeks)</i> <input type="checkbox"/> <i>Full Time (5 days/week/but absent for 1 or more week for vacation or other reasons - please indicate to right what week(s) your child(ren) will not be attending)</i> <input type="checkbox"/> <i>Part time (please circle days below)</i> <i>Mon. Tues. Wed. Thurs. Fri.</i>	<i>Week(s) your child(ren) will not be attending camp</i>
<i>Father's Signature</i>	<i>Mother's Signature</i>

Please return this registration form plus non-refundable \$30 registration fee to (please see page 4 for early bird and prepayment discounts):

Christ Lutheran Church
 Attn: Victory Day Camp
 2475 E. 17th Avenue
 North St. Paul, MN 55109